EN

VOGIO

TOGO K3 PLUS

Portable electric coffee maker

USER MANUAL



EN

This manual is also available in other languages at vogio.pl.

Scan for more

https://vogio.pl/

Caution: Do not rinse the main body under running water.

Read this manual before first use and keep it for future reference.

RoHS CE

MADE IN CHINA

Product Overview

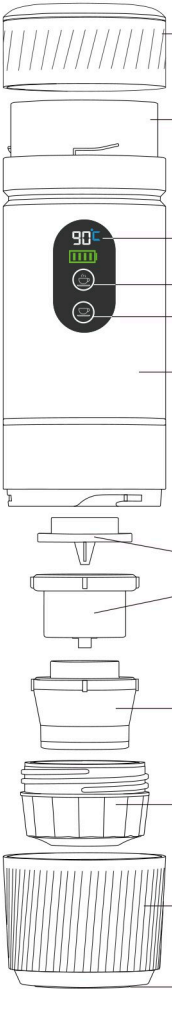

Removable battery

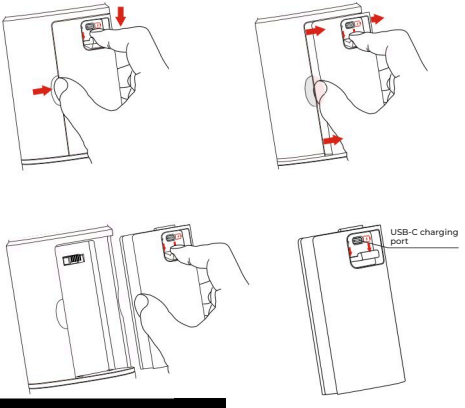

Specifications

Model: VOGIO TOGO K3 PLUS	Dimensions: 76 × 76 × 253 mm
Cup capacity: 150 ml	Charging: 5 V / 2 A
Operating voltage: 12 V	Power: 72 W
Heating time: 4–5 min	Battery: 3 × 18650 / 2500 mAh
Extraction time: 70 s	Water temperature: 90 °C
Dry-run protection: 155 °C	
Material: ABS + 304 stainless steel + PC	

Charging

1. Press any button to check the battery level. If the battery is low, charge the device with the supplied USB-C cable. A wall charger is not included. The indicator lights red while charging and green when fully charged.

2. The device does not operate while charging. Use it only once fully charged.

3. The battery can be removed and charged separately with the supplied USB-C cable.

Safety Precautions

1. Do not touch the top of the lid during heating. Keep the device out of reach of children.

2. Do not use the heating function with an empty tank. Fill the tank with water before use. If the device reaches 155 °C, dry-run protection activates automatically – the LED flashes for 5 seconds and the device beeps.

3. Clean and dry the device after use.

LED Indicators	Status
Red LED flashes for 5 s.	Heating time exceeded.
Top orange button lit.	Heating, then brewing.
Bottom white button lit.	Brewing.

Brewing Coffee

You can brew with cold or hot water.

Cold water

1. Remove the lid, pour cold water into the tank and close the lid.
2. Press and hold the top button. The water heats for about 4–5 minutes, then a 70-second brewing cycle starts. During brewing, the LED display counts down from 70 to 0 seconds.

Tips:
1) Press any button to check the battery level. If only one red segment is shown, fully charge the device before use.

2) During heating, the display shows the temperature in °C. To switch to °F, press both buttons at the same time.

Hot water

1. Remove the lid, pour hot water into the tank and close the lid.
2. Press and hold the bottom button to start a 70-second brewing cycle. The LED display counts down from 70 to 0 seconds.

Tip:
Press any button to check the battery level. If only one red segment is lit, fully charge the device before use.

Assembly Steps



Large capsule



Small capsule



Ground coffee



Troubleshooting

Problem	Cause	Solution
Red LED lights for 8 s.	Battery is flat.	Charge the device for 3–5 hours until fully charged.
No water or coffee comes out.	Air in the pump is blocking the water flow.	Unscrew the lid, hold the button and tap the bottom of the device with your palm several times until water starts flowing.
Red LED flashes rapidly and the device beeps for 5 seconds.	Overheat protection has been triggered.	Remove the lid and wait 5 minutes. Then restart heating by holding the top button.
Only water comes out.	The capsule was not pierced properly.	Screw the capsule adapter in firmly.
Grounds in the coffee.	Coffee got onto the adapter rim.	Wipe coffee off the adapter rim and tamp it firmly with the scoop.